



# medicina *intensiva*

<http://www.medintensiva.org/en/>



## IMAGES IN INTENSIVE MEDICINE

### Effect of respiratory physiotherapy in a patient with complete atelectasis of the left lung

### Efecto de la fisioterapia respiratoria en un paciente con atelectasia completa del pulmón izquierdo

Ramón Pérez-Gil <sup>a,\*</sup>, Gonzalo Ballesteros-Reviriego <sup>b</sup>

<sup>a</sup> Physiotherapy and Rehabilitation Department, University Poniente Hospital, El Ejido, Almería, Spain

<sup>b</sup> Physiotherapy and Occupational Therapy Unit, Rehabilitation Department, Vall d'Hebron Hospital Universitari, Vall d'Hebron Barcelona Hospital Campus, Barcelona, Spain

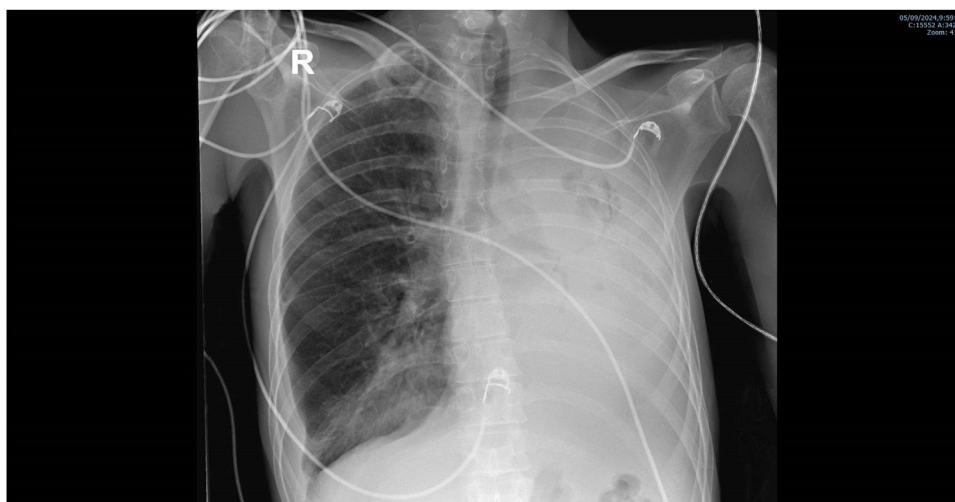

Figure 1

DOI of original article: <https://doi.org/10.1016/j.medin.2025.502204>

\* Corresponding author.

E-mail address: [ramon.gador@me.com](mailto:ramon.gador@me.com) (R. Pérez-Gil).

<https://doi.org/10.1016/j.medicine.2025.502204>

2173-5727/© 2025 Published by Elsevier España, S.L.U.

Please cite this article as: R. Pérez-Gil and G. Ballesteros-Reviriego, Effect of respiratory physiotherapy in a patient with complete atelectasis of the left lung, Medicina Intensiva, <https://doi.org/10.1016/j.medicine.2025.502204>



Figure 2

Our patient experienced clinical stagnation for 5 days due to complete atelectasis of the left lung. Non-invasive ventilation was alternated with high flow nasal cannula to maintain saturations at 90%. On the sixth day of clinical stagnation, the first respiratory physiotherapy intervention was performed. A pre- and post-radiological assessment was carried out. The recruitment of the left lung was clearly observed improving not only the radiological control but also the patient's symptoms and gasometric control, achieving  $\text{PaO}_2/\text{FiO}_2$  values  $> 300$  within 24 h. The respiratory physiotherapist's intervention had a significant impact on the patient's health, achieving the predefined goals prior to the session. Following clinical improvement, the patient was able to be transferred to their reference hospital within the next 48 h, shortening their stay in the ICU (Figs. 1 and 2).

### Declaration of Generative AI and AI-assisted technologies in the writing process

The authors declare that AI has not been used in the preparation of the manuscript.

### Funding

The study did not receive any funding.

### Declaration of competing interest

The authors have no conflicts of interest to declare.